

Golf Outings at...

The Crest



Golf Outings

GOLF MENU

Lunch Golf Package

Round of Golf

Golf Cart

Complimentary Range Balls

Scoring

Your Choice of One of the Following Buffets:

BBQ

Mixed Green Salad

Grilled Burgers and Chicken

Cole Slaw

Chips

Chef Choice Cheese

Accompaniments Include:

Lettuce, Tomato, Sliced Onion,
Ketchup, Mustard, Diced Onion
and Sweet Relish \$75.00

Deli Buffet

Sliced Turkey and Ham

Pasta Salad

Cole Slaw

Chips

Accompaniments Include:

Lettuce, Tomato, Sliced Onion,
Mustard and Mayonnaise

Chef Choice Cheese and Sliced Bread \$75.00

Golf Outings

Dinner Golf Package

Round of Golf

Golf Cart

Complimentary Range Balls

Scoring

Your Choice of One of the Following Buffets:

Dinner on the Green

Rolls and Butter

Mixed Greens Salad with Assorted Dressing

Bread Salad with Fresh Mozzarella and Tomatoes

Roasted Chicken with Herbed Dijon Sauce

Ribeye with Au Jus

Garlic and Herb Potatoes

Seasonal Vegetables

Chef Choice Dessert \$85.00

La Cena

Caesar Salad

White Bean and Artichoke Salad

Pesto Chicken with Red Wine Tomato Sauce

Shrimp Scampi Cream Sauce over Penne Pasta

Seasonal Vegetables

Garlic Breadsticks

Tiramisu \$85.00

Golf Outings

BOX LUNCHES

The Birdie

Turkey Sandwich on Wheat with Sliced Tomato, Red Leaf Lettuce, Bag of Chips and Whole Fruit \$10.50++ Per Person

The Eagle

Turkey and Swiss on Croissant with Sliced Tomato, Red Leaf Lettuce, Bag of Chips, Fresh Baked Cookie and Whole Fruit \$13.50++ Per Person

Hole in One

Turkey and Swiss on Croissant with Sliced Tomatoes, Red Leaf Lettuce, Bag of Chips, Candy Bar, Whole Fruit and Pasta Salad \$16.00++ Per Person

Golf Outings

BUFFET BREAKFAST

Continental

Assorted Muffins, Danish & Mini Bagels
Sliced Seasonal Fruits
Cream Cheese, Butter and Fruit Preserves
Orange Juice
Cranberry Juice
Coffee
Decaffeinated Coffee
Hot Tea
\$11.75++ Per Person

Canyon Crest Breakfast

Scrambled Eggs with Grated Cheddar and Jack Cheese
Smoked Bacon and Sausage Links
Country Style Potatoes
Belgian Waffles
Assorted Muffins, Danish & Mini Bagels
Cream Cheese, Butter & Fruit Preserves
Orange Juice & Cranberry Juice
Coffee, Hot Tea & Decaffeinated Coffee
\$15.50 ++ Per Person

Golf Outings

DON'T FORGET ABOUT...

Coffee Station

Morning Coffee, Decaffeinated Coffee and Hot Tea Station at \$2.50++ Per Person

Beverage Cart

\$200.00 Minimum on the Beverage Cart
Day of the Tournament

Snack Bar

\$150.00 minimum on the Snack Bar
Day of the Tournament

No Host Bar

\$300.00 Minimum on No Host Bar the Day of the Tournament

Floor Plan

Main Dining Room

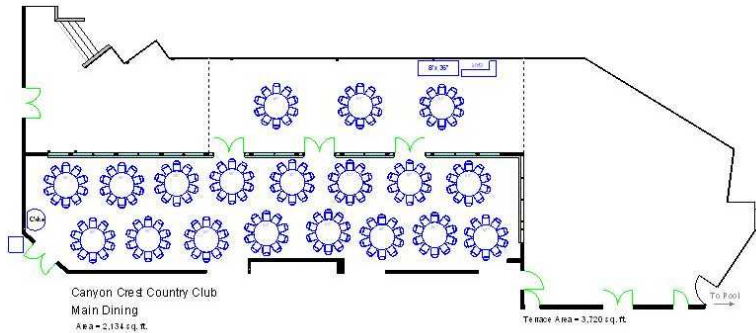

Room	Description	Seating Capacity	Standing Capacity
Main Dining Room	The is the Main Dining Room Set for 160 people inside with no Dance Floor. Also, with additional seating out side. Cake Table, as well as the bar is added. Your able to have a dance floor and go up to 250 people.	2-190	

Floor Plan

Event with Buffet

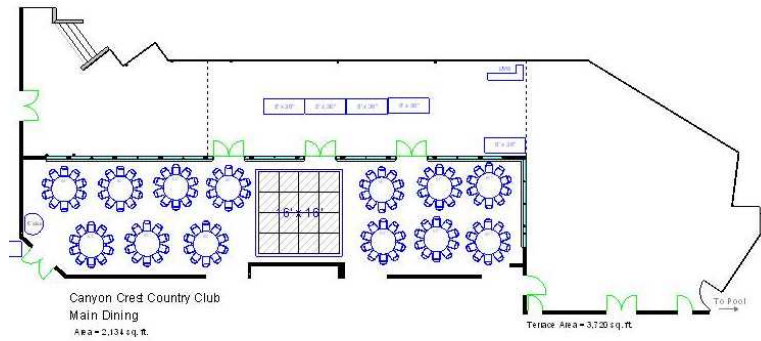

Room	Description	Seating Capacity	Standing Capacity
Main Dining Room	The Main Dining Room is set with the Dance Floor in the middle of the room. Also, we have the Buffet set up on the Terrace with Bar. You may also have additional seating on the terrace.	2-200	

Directions

Canyon Crest Country Club

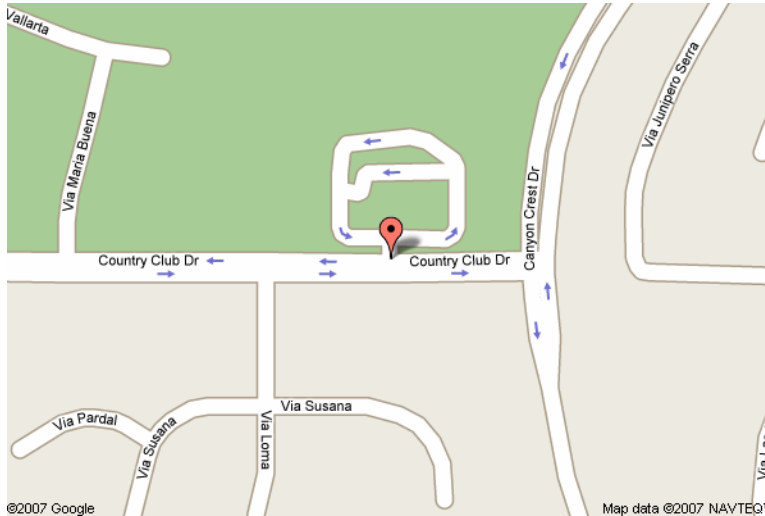

From Ontario area: Take 10 Fwy East. Go South on I-15. Go East on 60 Fwy toward Riverside. Cross 91 interchange and Exit Martin Luther King Blvd. and turn right. Then Make left onto Canyon Crest Drive. Turn right onto Country Club Drive and take the first driveway on right.

From Orange County/Corona area: Take 91 Fwy East to Riverside. Exit Central Avenue and Turn Right. Then Make left on Chicago. Turn Right again at Country Club Drive. Turn Left into driveway at 975 Country Club Drive, just before the Canyon Crest Drive traffic light.

From San Bernardino Area: Take the I-215 Fwy South which become the 91 Fwy West. Merge onto the 60 Fwy East. Exit Martin Luther King Blvd. and turn right. Then Make left onto Canyon Crest Drive. Turn right onto Country Club Drive and take the first driveway on right.