

## Release Statement

Please read the following information carefully. No child will be admitted into the camp if a legal guardian or a parent does not sign this form. By signing this form you are releasing all claims you or the participant might sustain through this program. Also, by signing this form you clearly understand the payment policy.

I agree to assume full risk and to waive, relinquish, and release all claims I and/or the participant may have against, hold harmless and defend Greenbrier Country Club. This includes as well its' officers, agents, servants, and employees from any such claims resulting from injury, damages, or loss sustained on account of participation in this camp program. I understand that I am responsible for all personal medical insurance and the participant's family must cover any medical costs incurred. I also understand that every precaution is taken to protect the safety of each participant. I agree to emergency treatment by a physician or hospital in the event that I or the emergency contact listed cannot be reached. Please sign below.

## Refund Policy Agreement

A \$50 registration fee is required to reserve a spot for your child for each session registered. This is a non-refundable deposit. Full camp fee is due one week prior to the start of camp. Your child's spot will not be held if payment is not received (member #'s will be charged one week in advance) This amount will not be refunded unless camp is cancelled. You will be notified of camp cancellation one week prior to camp. Camp will be cancelled if less than 8 campers have registered. No refunds will be given for days missed due to vacation or illness. By signing this form, I completely understand and agree to all the refund policies & the wavier release statement as stated above.

Signature \_\_\_\_\_

Name Printed \_\_\_\_\_

Date \_\_\_\_\_



1301 Volvo Parkway  
Chesapeake, VA 23320  
(757) 321-2120  
Fax (757) 547-8011  
[www.greenbrierclub.com](http://www.greenbrierclub.com)

## Greenbrier Country Club's

# Summer Sports Camp 2012

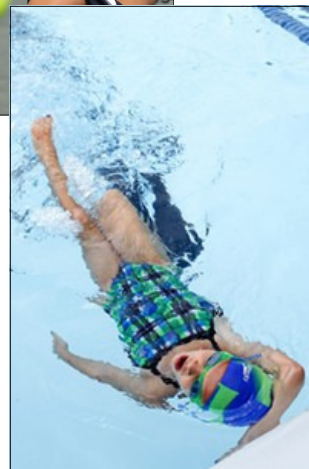
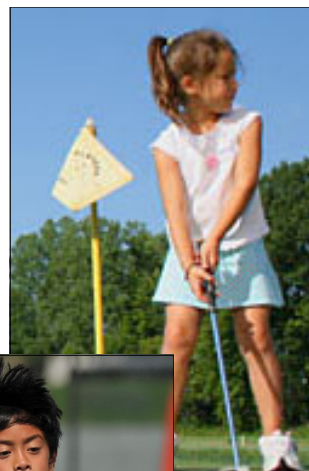

<b>Week 1</b>	<b>June 25-June 29</b>
<b>Week 2</b>	<b>July 2-6</b>
<b>Week 3</b>	<b>July 9-13</b>
<b>Week 4</b>	<b>July 16-20</b>
<b>Week 5</b>	<b>July 23-27</b>
<b>Week 6</b>	<b>July 30-Aug 3</b>
<b>Week 7</b>	<b>August 6-10</b>
<b>Week 8</b>	<b>August 13-17</b>
<b>Week 9</b>	<b>August 20-24</b>

## Lessons in Golf, Tennis & Swimming!

# Summer Sports Camp

Spend your Summer Break at the club!

We'll spend each week playing golf, tennis, swimming, and learning etiquette and fundamentals of each sport. Be sure to register now, as space is limited.

## Monday-Friday 9 a.m. to 4 p.m.

*Pre and Post Care Available\**

*Half-Day Option 9 a.m. to 12 noon\*\**

Camp is for boys and girls, ages 6-12.

### Club Lunch & Snack Plan

Let us do the cooking! Purchase the club lunch plan for your child. A daily lunch and snack will be provided. Weekly menus will be available on Mondays.

*\*Pre and Post Care is available from 8-9 a.m. and 4-5 p.m. (unlimited during these times).*

*\*\*Half-Day Option will include golf, tennis and other morning activities (excludes swimming and lunch)*

### Fees

Member Camp Registration \$210

Non-member Camp Registration \$225

Member Half-Day (9 am to 12 noon) \$130

Non-member Half Day (9 am to 12 pm) \$145

Club Lunch & Snack Plan \$30

Pre/Post Childcare \$25

Early Bird Registration April 1-30 -\$15

Subtotal \_\_\_\_\_

Total Number of Weeks \_\_\_\_\_ x \_\_\_\_\_ = \_\_\_\_\_  
Subtotal Total

Members may charge to membership account

A \$50 deposit is required to reserve each week. Members and non-members may also pay by cash or check.

Please Circle Your Camp Week Number(s) Below (See front):

T-shirt Size	1	2	3	4	5	6	7	8	9
Child									
Adult									
Please Circle									

**Parental Consent.** To be completed & signed by Parent/Guardian of Camper.

Camper #1 Name \_\_\_\_\_

Age \_\_\_\_\_

Camper #2 Name \_\_\_\_\_

Age \_\_\_\_\_

Camper #3 Name \_\_\_\_\_

Age \_\_\_\_\_

Member Number \_\_\_\_\_

Mother's Name \_\_\_\_\_

Phone Number \_\_\_\_\_

Father's Name \_\_\_\_\_

Phone Number \_\_\_\_\_

Emergency Contact \_\_\_\_\_

Phone Number \_\_\_\_\_

Physician's Name \_\_\_\_\_

Phone Number \_\_\_\_\_

Phone Number \_\_\_\_\_

### 1. Does your child have Allergic Reactions?

#1 Yes No #2 Yes No #3 Yes No

If yes, please list: \_\_\_\_\_

### 2. Is your child currently taking medications?

#1 Yes No #2 Yes No #3 Yes No

If yes, please list: \_\_\_\_\_

### 3. Please list any special needs:

\_\_\_\_\_

### What to bring each day...

Golf Clubs Tennis Racquet

Swimsuit Towel

Dry clothes Water Bottle

Lunch & Snack Money for Snack Bar

Please be sure to label each item with your child's name.

Sports equipment also available for loan.